

- DEBORAH CHARLES  
INTERIOR DESIGN  
PORTFOLIO



DEBORAH CHARLES - INTERIOR DESIGNER - PROFESSIONAL WORK WITH BRPH

[DEBBIELISTER82@GMAIL.COM](mailto:DEBBIELISTER82@GMAIL.COM) (321-243-0478)

NORTHROP GRUMMAN CAFÉ - CAFETERIA RENOVATION

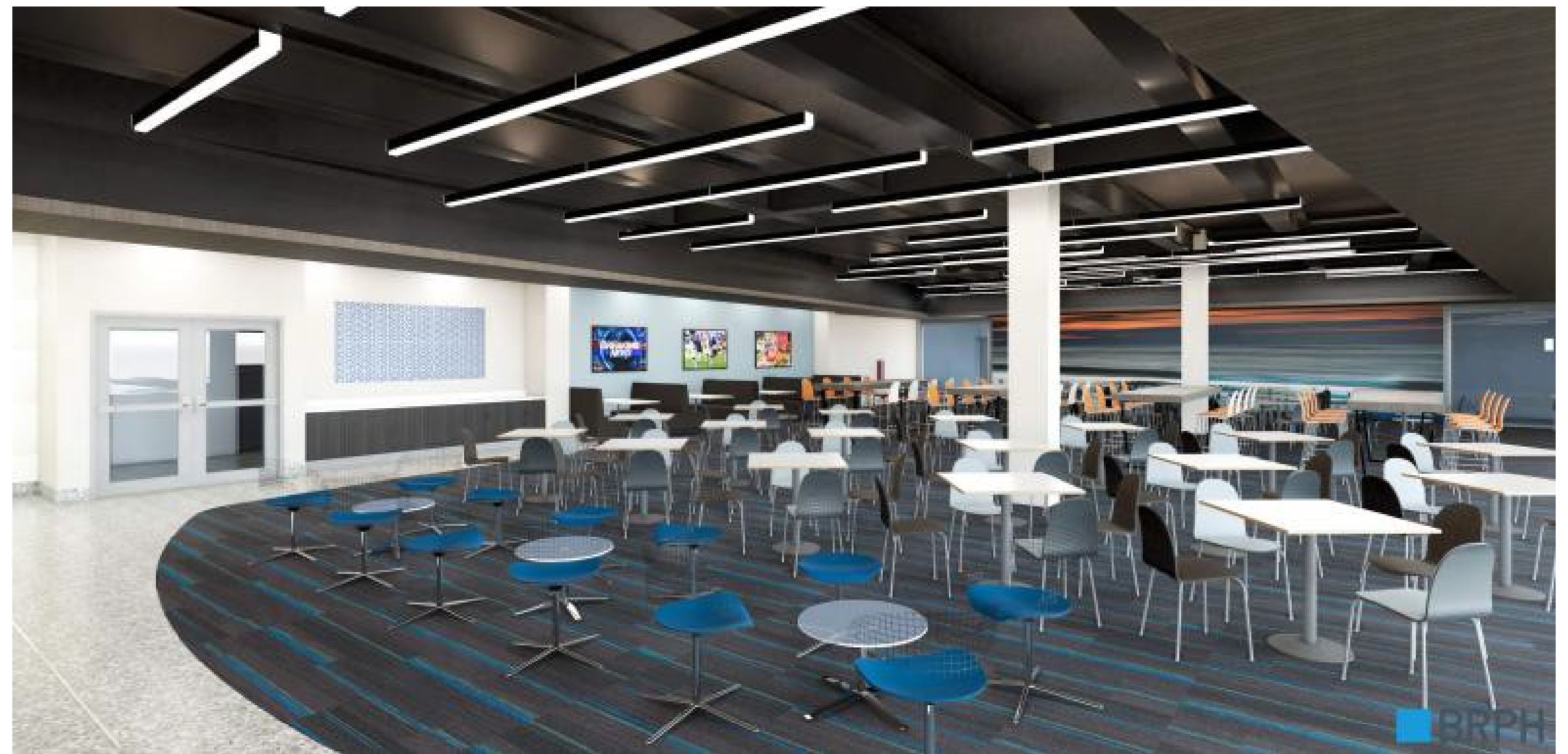
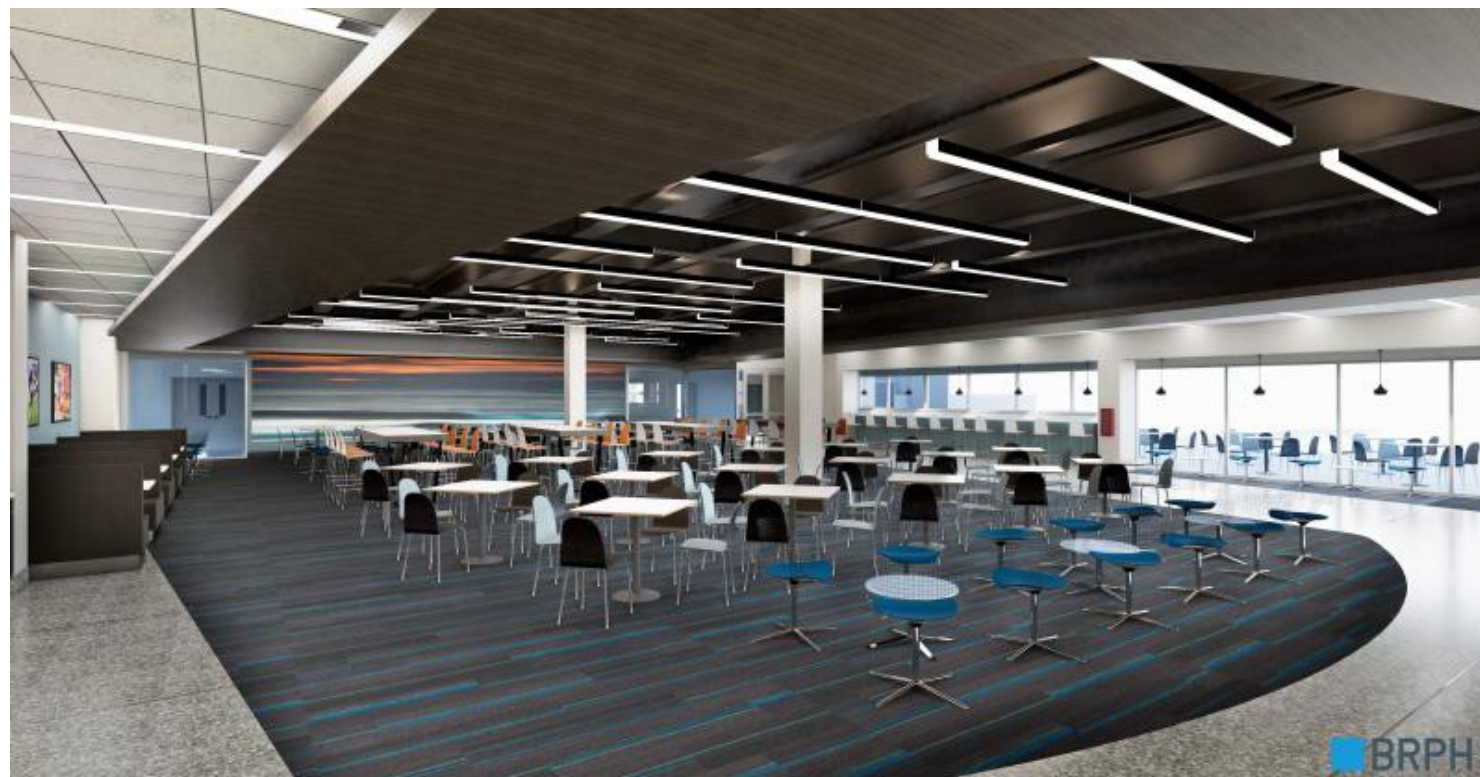



DEBORAH CHARLES - INTERIOR DESIGNER - PROFESSIONAL WORK WITH BRPH  
[DEBBIELISTER82@GMAIL.COM](mailto:DEBBIELISTER82@GMAIL.COM) (321-243-0478)  
QUICKSTART TRAINING FACILITY - GROUND UP CONSTRUCTION

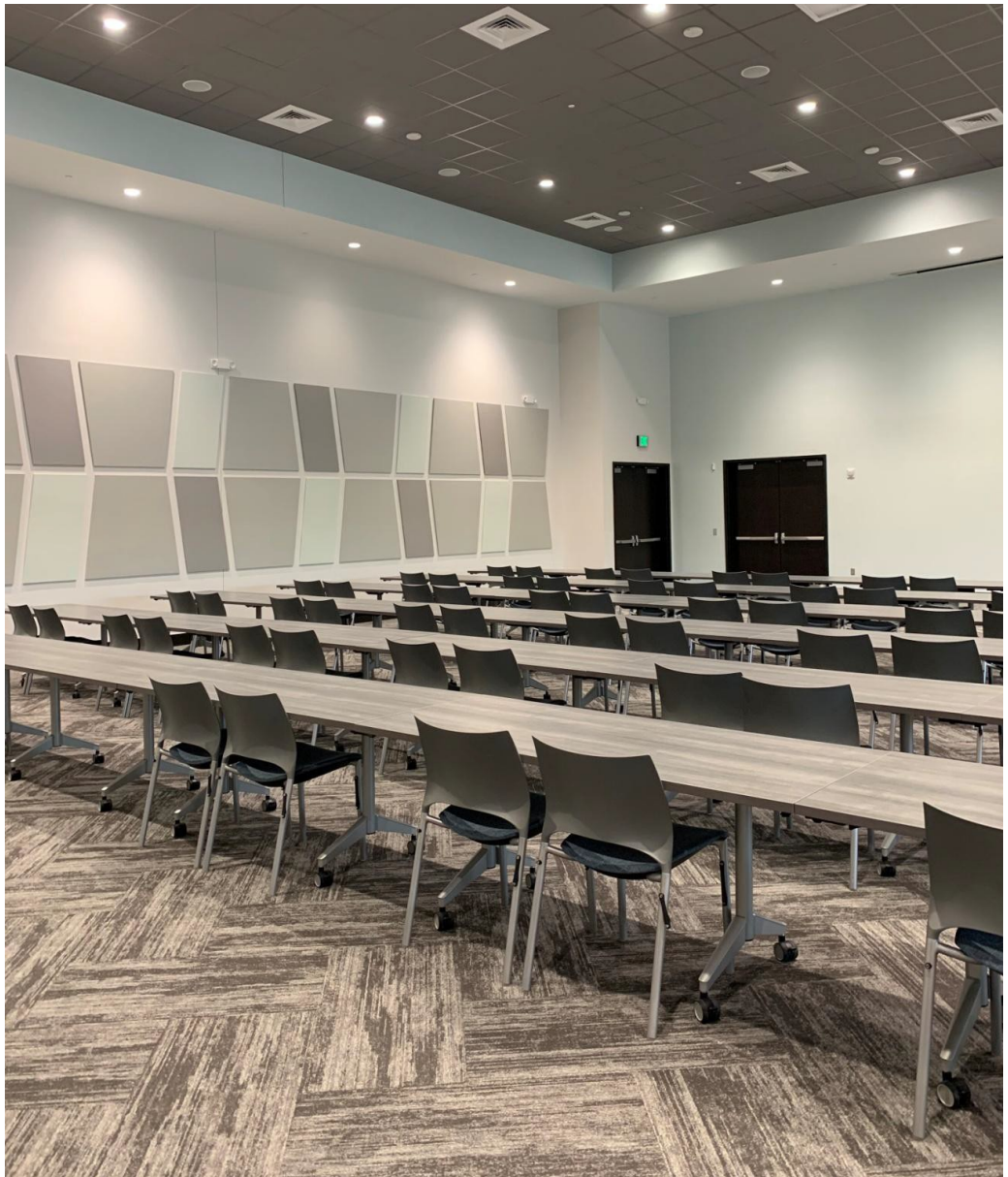
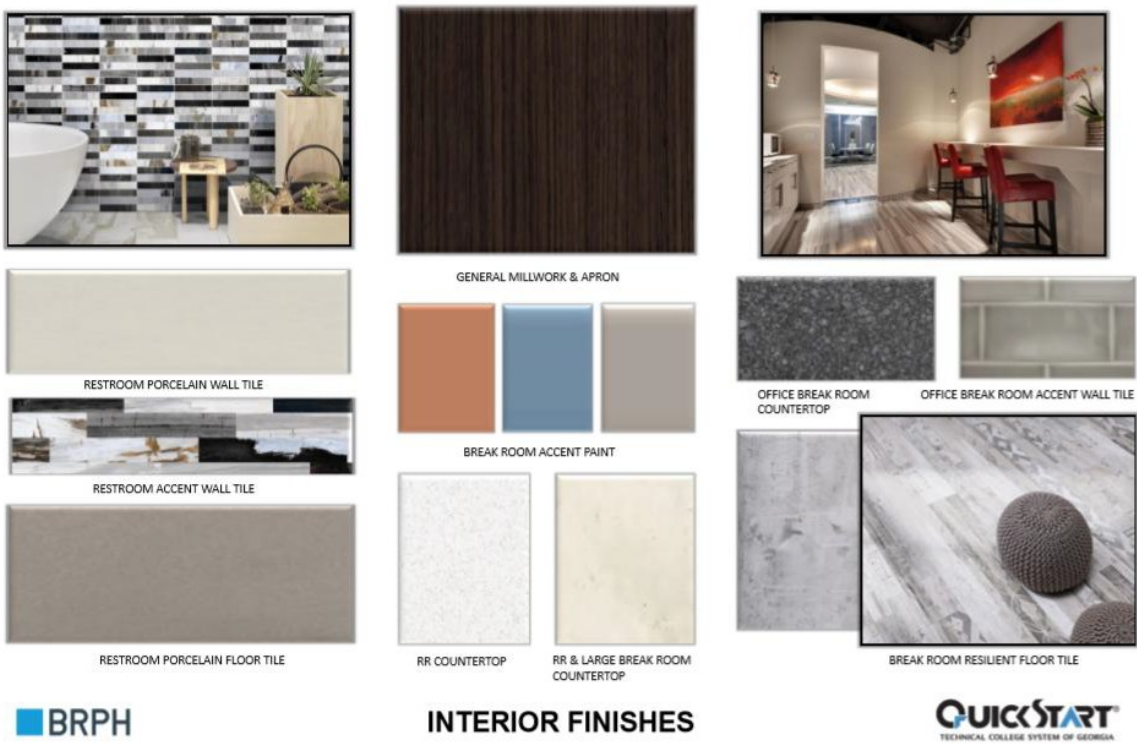
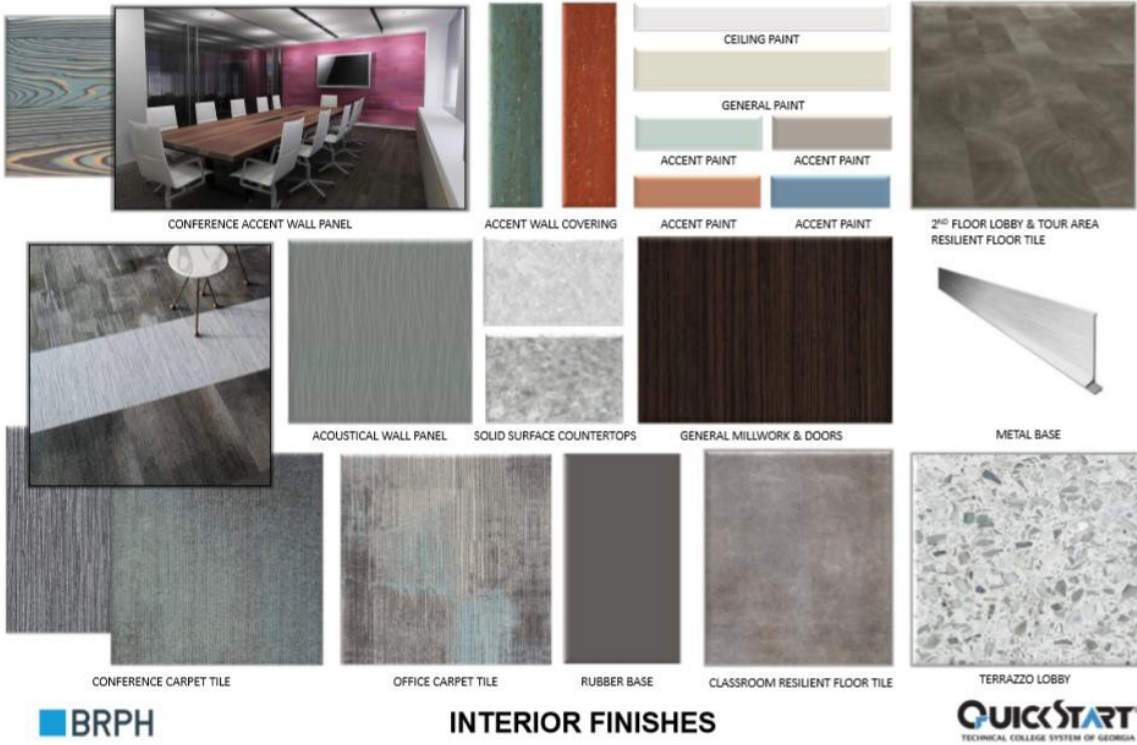



DEBORAH CHARLES - INTERIOR DESIGNER - PROFESSIONAL WORK WITH BRPH  
[DEBBIELISTER82@GMAIL.COM](mailto:DEBBIELISTER82@GMAIL.COM) (321-243-0478)  
EASTERN FLORIDA STATE COLLEGE - STUDENT UNION - GROUND UP CONSTRUCTION





DEBORAH CHARLES - INTERIOR DESIGNER - PROFESSIONAL WORK WITH BRPH  
[DEBBIELISTER82@GMAIL.COM](mailto:DEBBIELISTER82@GMAIL.COM) (321-243-0478)  
C3PF AEROSPACE - BUILDING RENOVATION





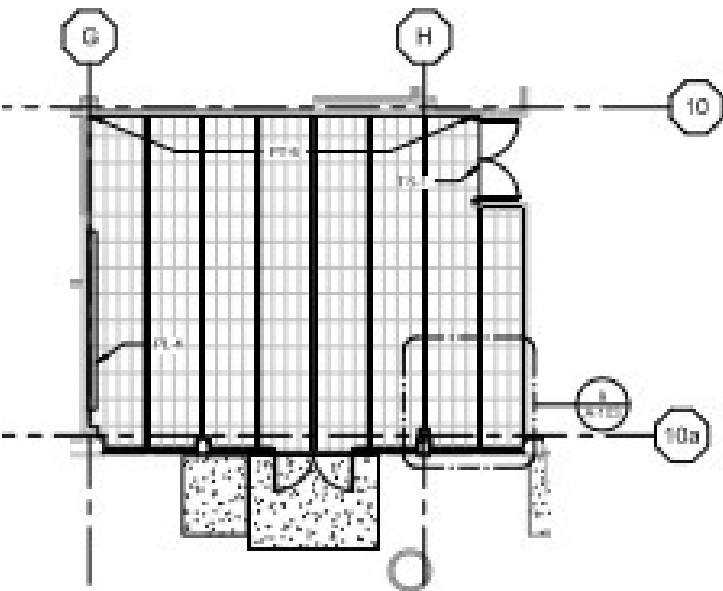
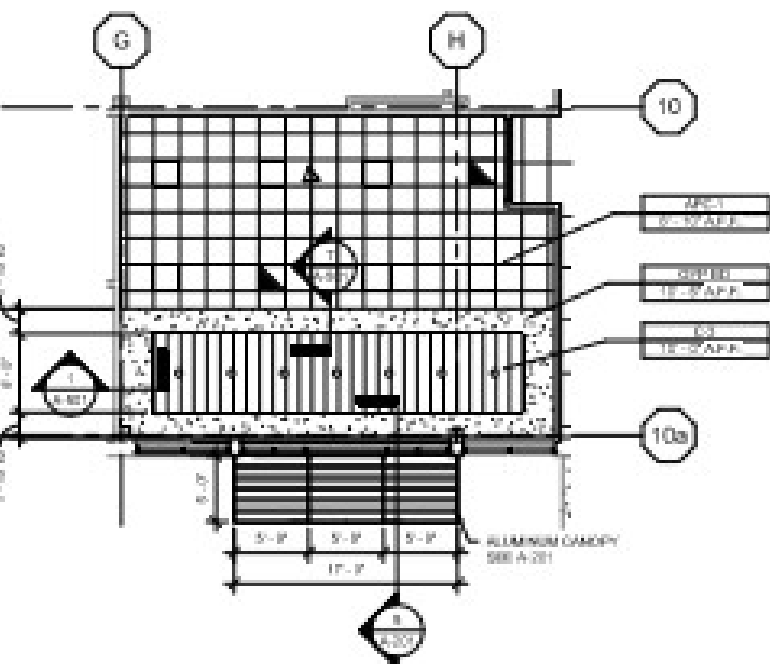
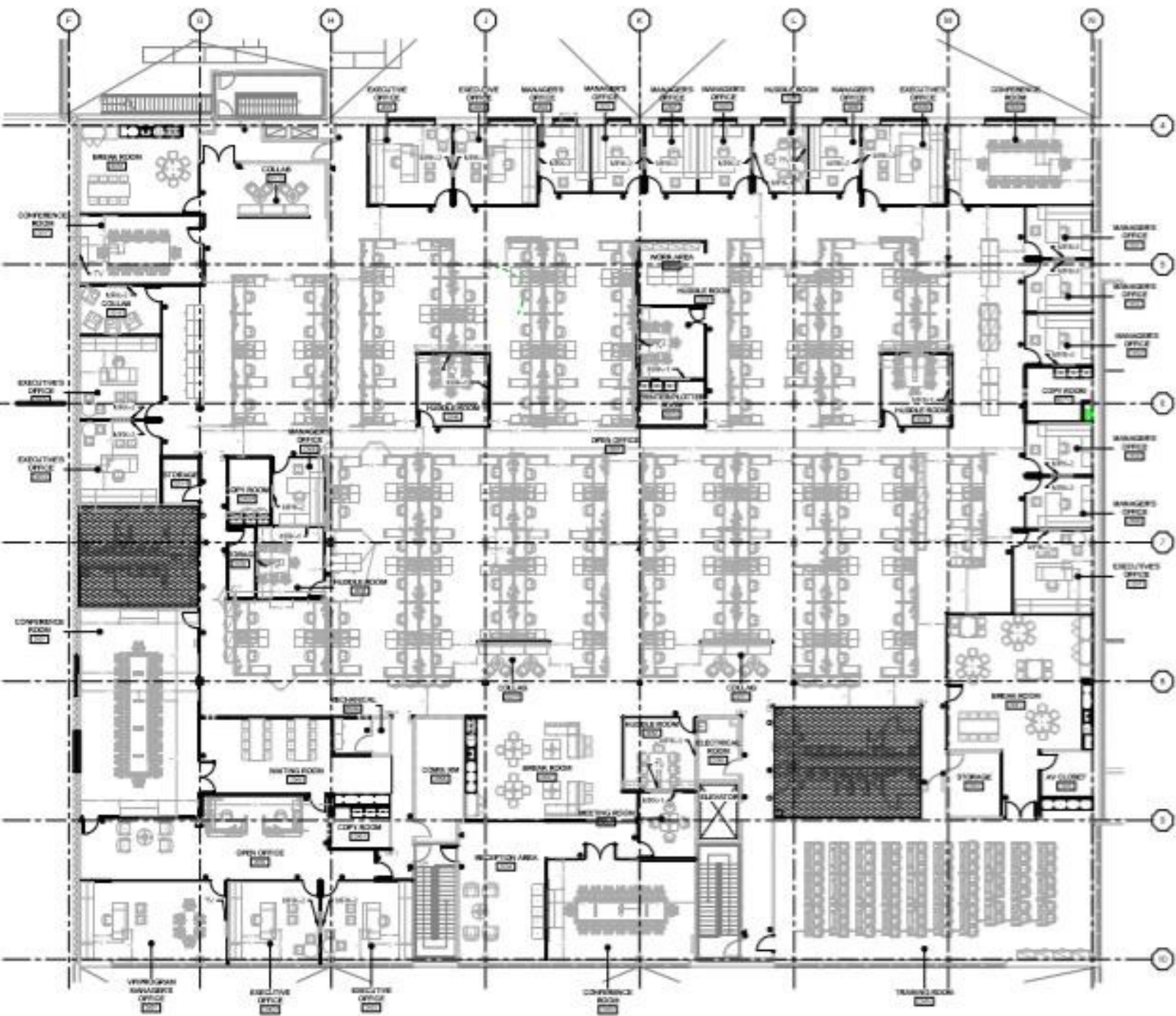

2 1ST FLOOR CEILING - LOBBY  
1/8" = 1'-0"

3 1ST FLOOR FINISH PLAN - LOBBY  
1/8" = 1'-0"



DEBORAH CHARLES - INTERIOR DESIGNER - PROFESSIONAL WORK WITH BRPH

DEBBIELISTER82@GMAIL.COM (321-243-0478)

# ORLANDO MELBOURNE INTERNATIONAL AIRPORT - DESIGN CONCEPT



## INTERIOR FINISH & FURNITURE KEY PLAN

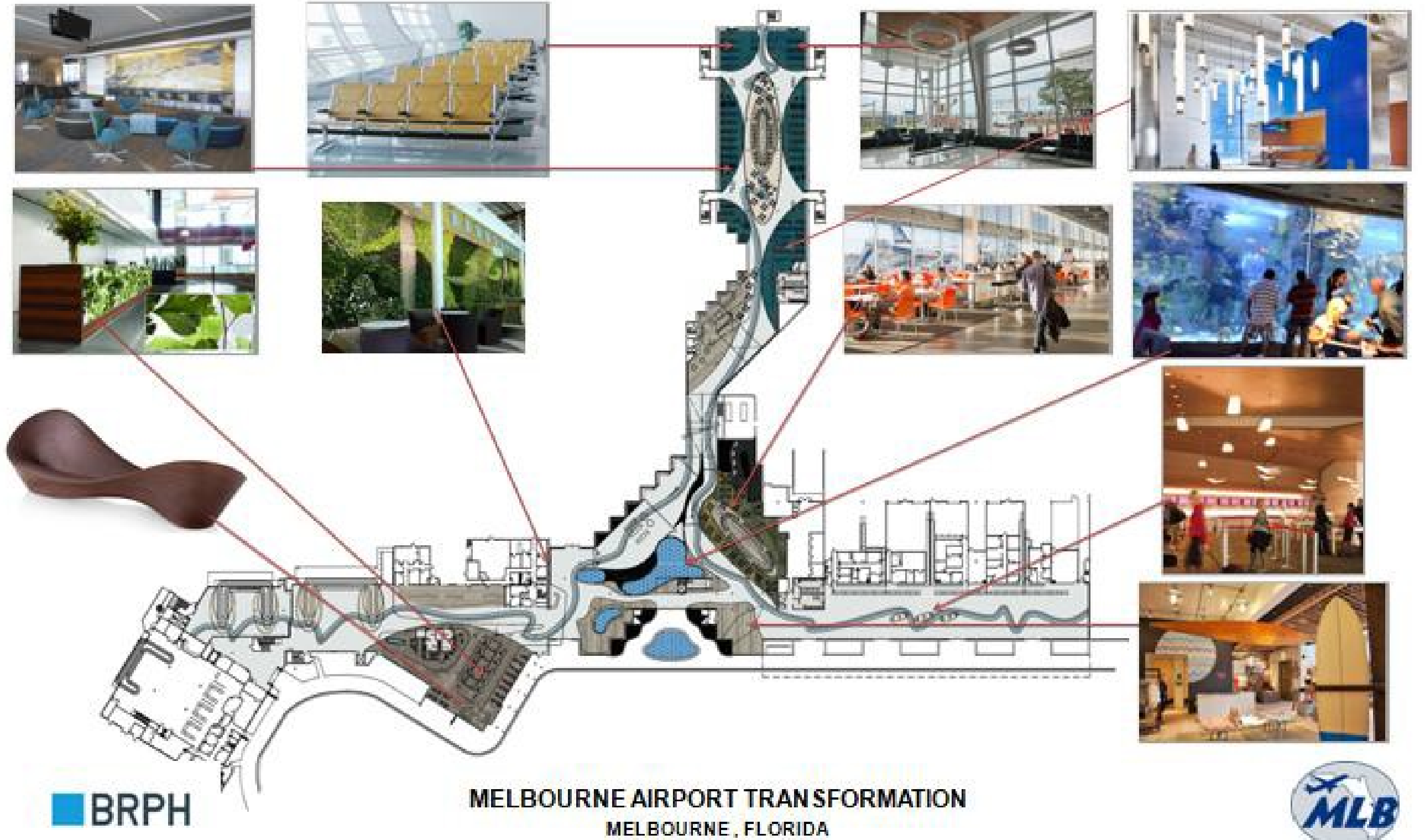



DEBORAH CHARLES - INTERIOR DESIGNER - PROFESSIONAL WORK WITH BRPH  
[DEBBIELISTER82@GMAIL.COM](mailto:DEBBIELISTER82@GMAIL.COM) (321-243-0478)  
ORLANDO MELBOURNE INTERNATIONAL AIRPORT - FEDERAL INSPECTION SERVICES RENOVATION

ACCENT PAINT, PT-6

ACCENT PAINT, PT-7

ACCENT PAINT, PT-4

GENERAL PAINT, PT-1

ACCENT PAINT, PT-2

ACCENT PAINT, PT-5

CEILING PAINT, PT-1

SOLID SURFACE, SS-2

WALL PROTECTION PANEL, WP-1

GENERAL MILLWORK, PL-2

BLUE FABRIC ON TASK CHAIR & STOOL- 1ST LEVEL

CARPET TILE, CPT-1

WALK-OFF CARPET, CPT-4

WALK-OFF CARPET, CPT-5

BROADLOOM, CPT-3

RUBBER BASE, RB-1

COMMERCIAL LUXURY VINYL TILE, LVT-1

TERRAZZO, TER-2

TERRAZZO, TER-3

TERRAZZO, TER-1

BRPH

INTERIOR FINISHES  
PUBLIC AREA



U.S. Customs and  
Border Protection



ACCENT PAINT, PT-6

ACCENT PAINT, PT-7

ACCENT PAINT, PT-4

GENERAL PAINT, PT-1

ACCENT PAINT, PT-2

ACCENT PAINT, PT-5

CEILING PAINT, PT-1

Tackboard

BLUE & TEAL FABRIC ON ARMLESS CHAIR - CONFERENCE & GUEST

YELLOW FABRIC ON ARMLESS CHAIR - BREAK ROOM

GREY & BLACK FABRIC ON TASK CHAIR - PRIVATE / OPEN OFFICE

GREY BOLTED & NON-BOLTED CHAIRS

GENERAL OFFICE CARPET TILE, CPT-2

COMMERCIAL LUXURY VINYL TILE, LVT-1

STATIC DISSIPATIVE TILE, SDT-1

EPOXY, EPX-1

GENERAL MILLWORK, PL-2

BRPH

INTERIOR FINISHES  
OFFICE AREA



U.S. Customs and  
Border Protection



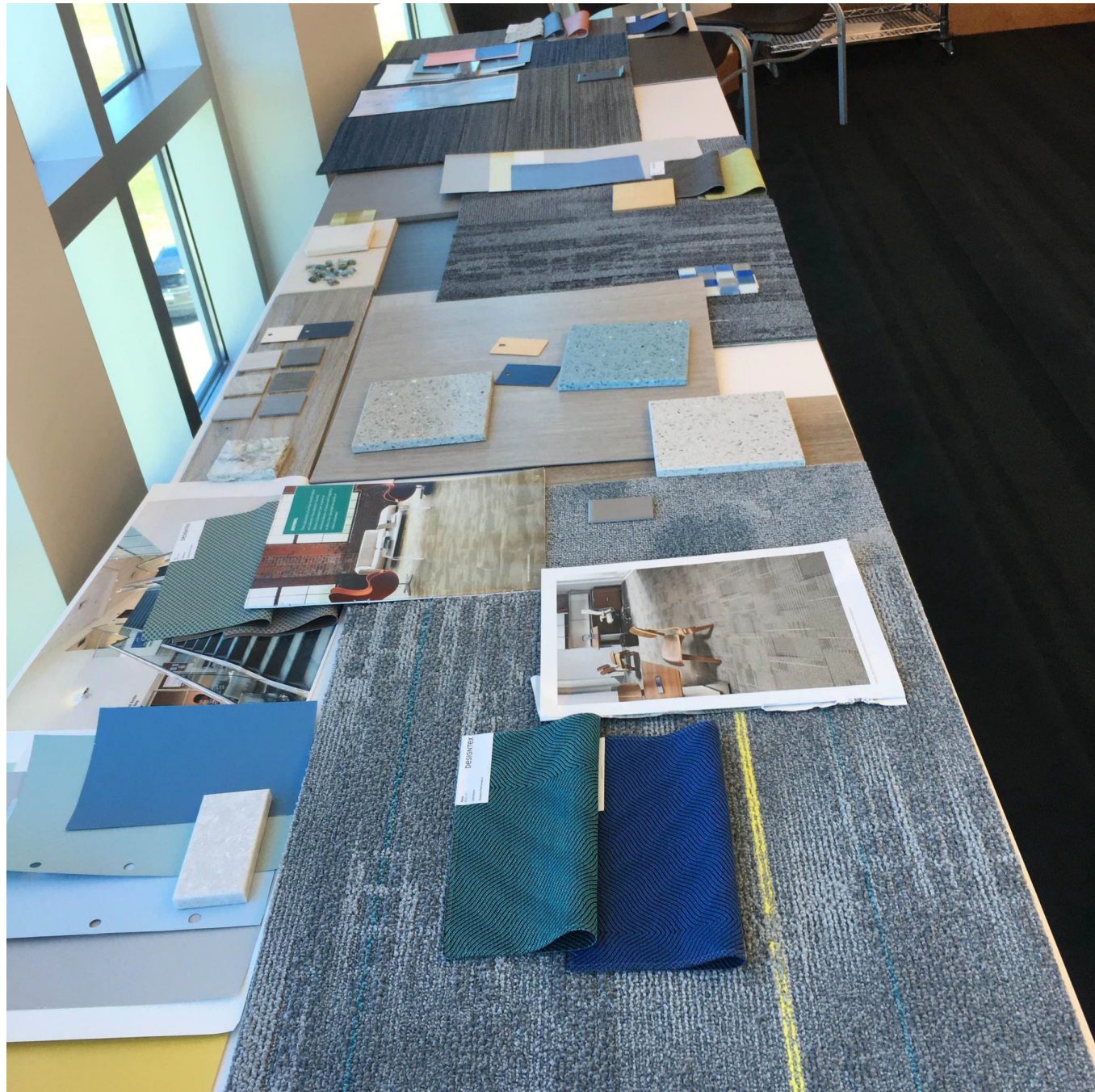



DEBORAH CHARLES - INTERIOR DESIGNER - PROFESSIONAL WORK WITH BRPH

[DEBBIELISTER82@GMAIL.COM](mailto:DEBBIELISTER82@GMAIL.COM) (321-243-0478)

JETBLUE UNIVERSITY - OUTDOOR BAR & DINING AREA EXPANSION

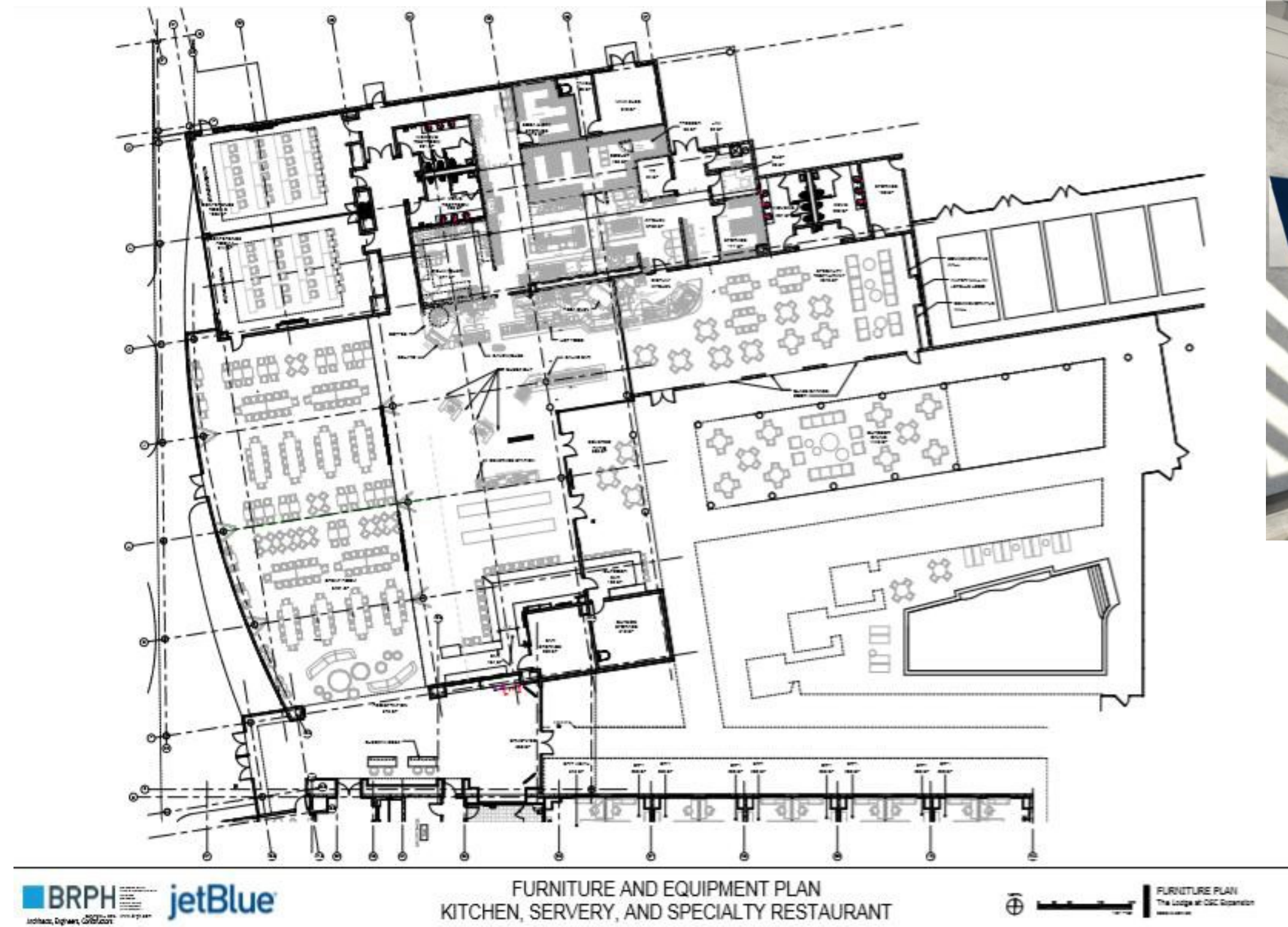



DEBORAH CHARLES - INTERIOR DESIGNER - PROFESSIONAL WORK WITH BRPH  
DEBBIELISTER82@GMAIL.COM (321-243-0478)  
GULFSTREAM SERVICE CENTER - DESIGN CONCEPT

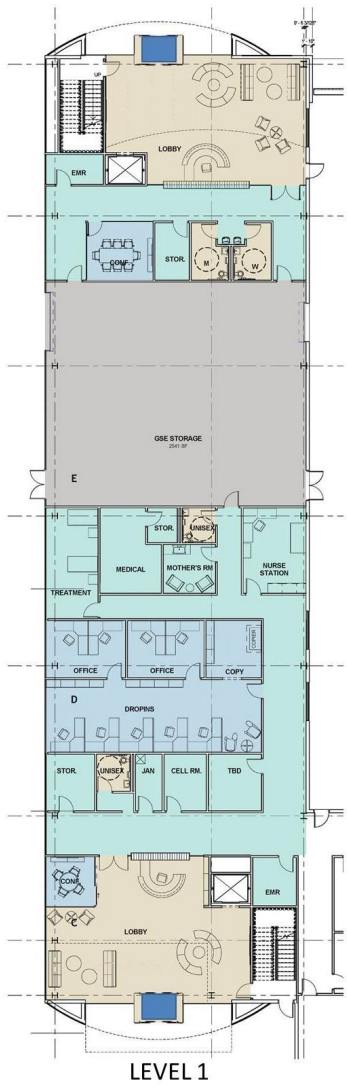

GENERAL FINISHES

- VCT- VINYL COMPOSITE TILE
- PFT- PORCELAIN FLOOR TILE
- SC- SEALED CONCRETE
- CPT- CARPET TILE
- WM- RECESSED WALK-OFF MATT

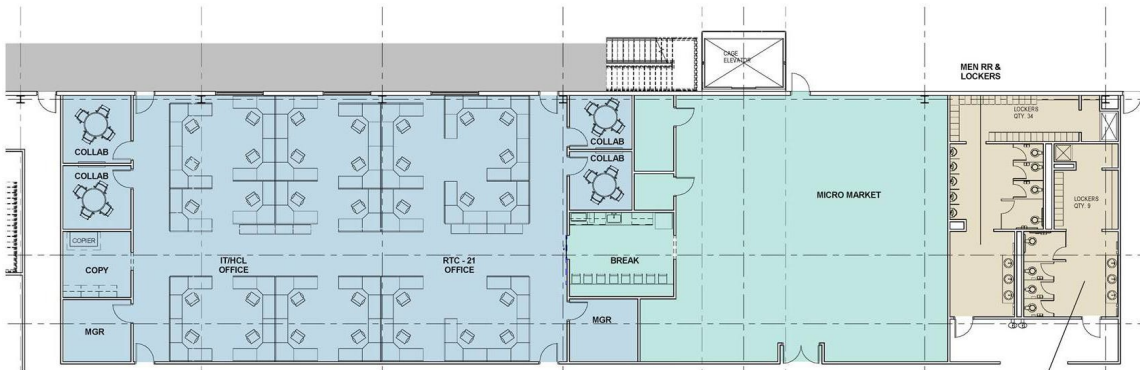

LEVEL 1- OFFICE AREA



GENERAL MILLWORK

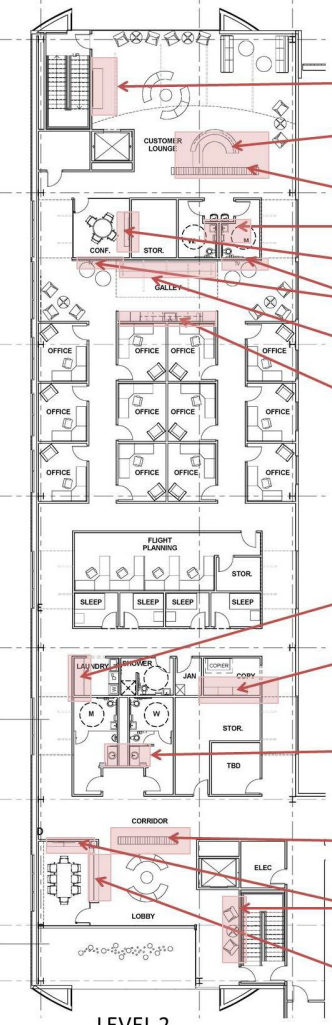

- QUARTZ COUNTERTOP & (3) 36" CABINETS (MATCH LOBBY DESK).
- PLASTIC LAMINATE RECEPTION DESK (WHITE), QUARTZ & FROSTED GLASS COUNTERTOP.
- WOOD VENEER FEATURE WALL
- QUARTZ COUNTERTOP.
- WOOD VENEER ACCENT PANEL
- WOOD VENEER FEATURE WALL
- QUARTZ CANTILEVER COUNTERTOP.
- PLASTIC LAMINATE CABINETRY (WHITE) (1) 24" WALL CABINET, (1) 27" BASE CABINET & WALL CABINET. (1) 36" BASE CABINET & (2) WALL CABINETS. (2) 16" WALL CABINETS, (1) 33" TALLE CABINET & (1) 30" TALL CABINET. (MICROWAVE, DISHWASHER, ICE MAKER & REFRIGERATOR WILL BE BUILT-IN) QUARTZ COUNTERTOP & GLASS TILE BACKSPLASH.
- QUARTZ COUNTERTOP.
- WOOD VENEER CABINETRY (MATCH STANDARD VENEER) (3) 36" BASE CABINET & WALL CABINET. QUARTZ COUNTERTOP.
- QUARTZ COUNTERTOP.
- WOOD VENEER FEATURE WALL.
- WOOD VENEER ACCENT PANEL
- QUARTZ BUILT-IN BENCH.



CONFERENCE ROOM - GLASS FRONT & LED LIGHT FIXTURES. (6) LIGHT FIXTURES.



WAITING AREA - MODERN SEATING

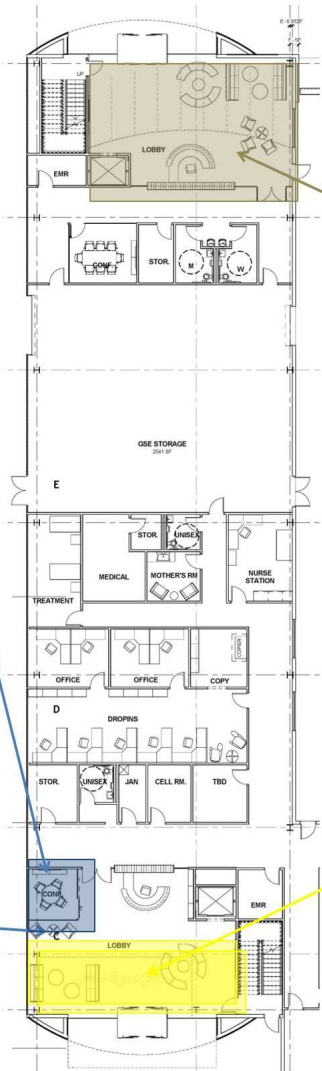

LEVEL 1

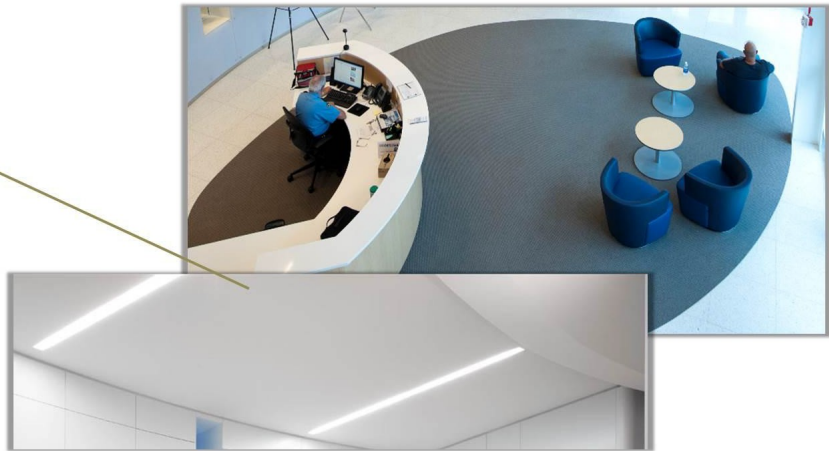

LOBBY- LED TRIMLESS LINEAR LIGHT FIXTURE & SIMILAR DESK STYLE. (50 LINEAR FEET OF LIGHT FIXTURES).

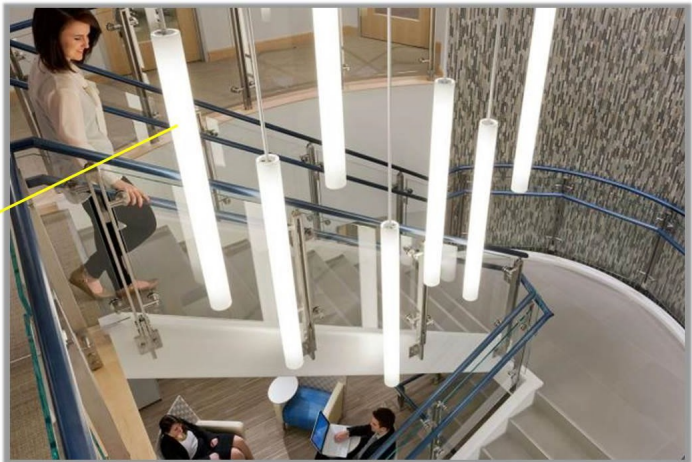

FRONT LOBBY- LED LIGHT FIXTURE PENDANTS HANGING FROM SECOND FLOOR. (30) 4" LED LIGHT FIXTURE PENDANTS & (10) 8" LED LIGHT FIXTURE PENDANT

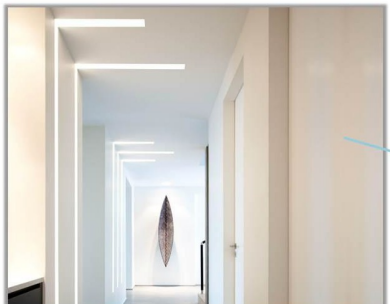

CORRIDORS - 108 LINEAR FEET OF TRIMLESS LED LINEAR LIGHT FIXTURES AT CORRIDORS. GALLEY- 21 LINEAR FEET OF TRIMLESS LED LINEAR LIGHT FIXTURES

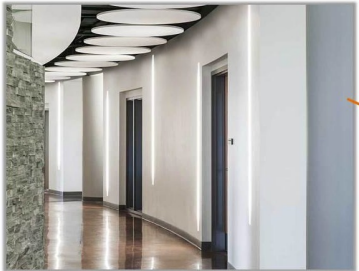

SLEEPING AREA - 36 LINEAR FEET OF TRIMLESS LED LINEAR LIGHT FIXTURES & ACOUSTICAL CLOUDS TO RUN FULL LENGTH OF CORRIDOR

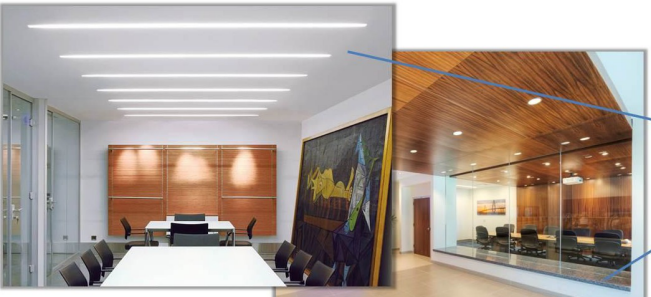

CONFERENCE ROOM - 18 LINEAR FEET OF TRIMLESS LED LINEAR LIGHT FIXTURES, GLASS FRONT AND BENCH WITH QUARTZ

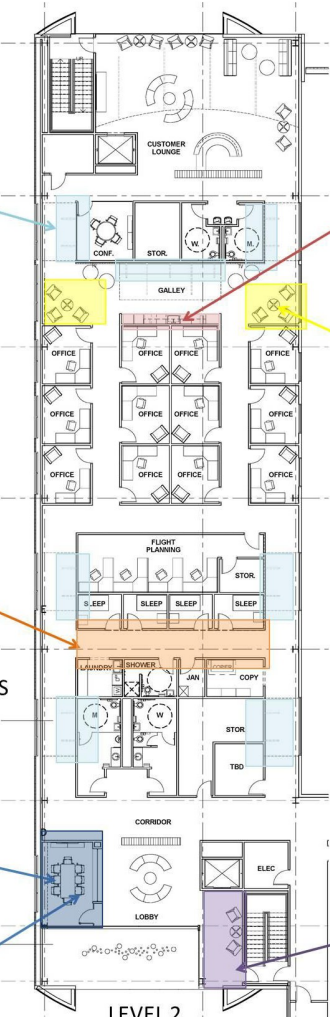

LEVEL 2



GALLEY AREA - MODERN CABINETRY & BACKSPLASH

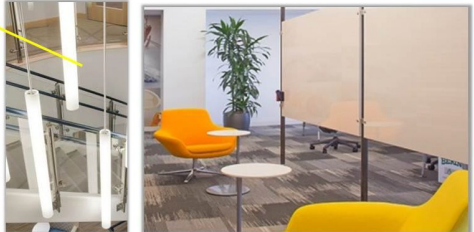

GALLEY AREA - (3) LED LIGHT FIXTURE PENDANTS ON EACH SIDE & GROUP SEATING.

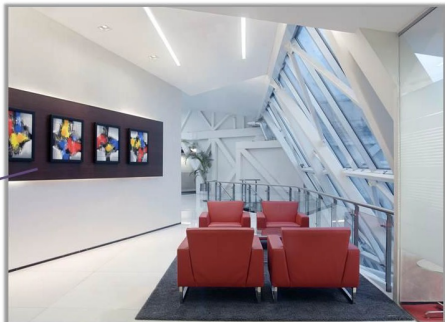

WAITING AREA - MODERN FURNITURE AND ART WORK.



DEBORAH CHARLES - INTERIOR DESIGNER - PROFESSIONAL WORK WITH BRPH  
[DEBBIELISTER82@GMAIL.COM](mailto:DEBBIELISTER82@GMAIL.COM) (321-243-0478)  
ENTERTAINMENT – AVIATION – RESTAURANT - GROUND UP CONSTRUCTION & CONCEPT DESIGN

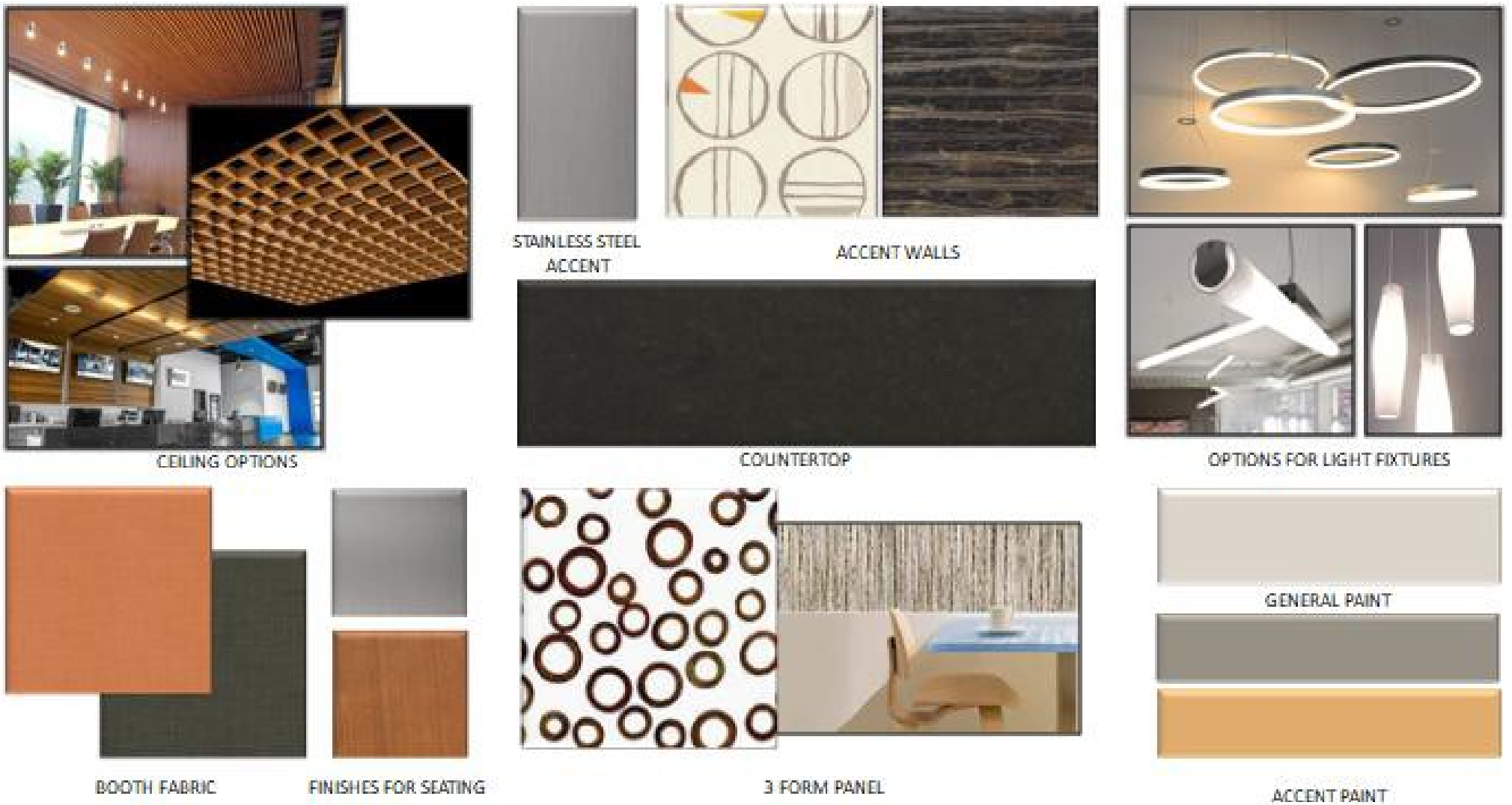

INTERIOR FINISHES  
OPTION B





DEBORAH CHARLES - INTERIOR DESIGNER - PROFESSIONAL WORK WITH BRPH  
[DEBBIELISTER82@GMAIL.COM](mailto:DEBBIELISTER82@GMAIL.COM) (321-243-0478)  
GOVERNMENT BUILDING - DESIGN CONCEPT

